

**NORTH WEST LEICESTERSHIRE DISTRICT COUNCIL**

**Premises licence number**

NWL20345

**Part 1 – Premises details**

**Postal address of premises, or if none, ordnance survey map reference or description**

Total Convenience Store (Night & Day), 250 Bardon Road, Coalville

**Post town** Leicestershire

**Post code** LE67 4BL

**Telephone number**

**Where the licence is time limited the dates**

**Licensable activities authorised by the licence**

1. The sale by retail of alcohol for consumption off the premises.
2. Late night refreshment – indoors and outdoors.

**The time the licence authorises the carrying out of licensable activities**

**The sale by retail of alcohol for consumption off the premises.**

Monday to Saturday – 08:00hrs to 23:00hrs

Sunday – 10:00hrs to 22:30hrs

**Late night refreshment – indoors & outdoors.**

Monday to Sunday – 23:00hrs to 05:00hrs

**The opening hours of the premises**

No restrictions

**Where the licence authorises supplies of alcohol whether these are on and/or off supplies**

The sale by retail of alcohol for consumption off the premises

**Part 2**

**Name, (registered) address, telephone number and e-mail (where relevant) of holder of premises licence**

Total UK Limited  
40 Clarendon Road  
Watford  
WD17 1TQ

**Registered number of holder, for example company number, charity number (where applicable)**

553535

**Name, address and telephone number of designated premises supervisor where the premises licence authorises the supply of alcohol**

Dawn Rebecca Kendrick  
67 Moira Road  
Donisthorpe  
Swadlincote  
Derbyshire  
DE12 7QD

**Personal licence number and issuing authority of personal licence held by designated premises supervisor where the premises licence authorises for the supply of alcohol**

Personal Licence number of Designated Premises Supervisor: 694/2

Issuing Authority: Birmingham City Council

**Dated: 7<sup>th</sup> August 2007**



**Catherine Gale  
Licensing Enforcement Officer**

## **Annex 1 – Mandatory conditions**

The permitted hours set out above do not prohibit:

1. During the first twenty minutes after the above mentioned hours, the taking of the alcohol from the premises, unless the alcohol is supplied or taken in an open vessel;
2. The ordering of the alcohol to be consumed off the premises, or the despatch by the vendor of the alcohol so ordered;
3. The sale of alcohol to a trader or club for the purposes of the trade or club;
4. The sale or supply of alcohol to any canteen or mess, being a canteen in which the sale or supply of alcohol is carried out under the authority of the Secretary of State or an authorised mess of members of Her Majesty's naval, military or air forces.
5. Alcohol shall not be sold in an open container and shall not be consumed on the licensed premises.
6. Every supply of alcohol under the premises licence must be made or authorised by a person who holds a personal licence.
7. No supply of alcohol may be made under the premises licence;
  - (a) at a time when there is no designated premises supervisor in respect of the premises licence, or
  - (b) at a time when the designated premises supervisor does not hold a personal licence or his personal licence is suspended.

## **Annex 2 – Conditions consistent with the operating schedule**

1. A CCTV multiplex system shall be installed and maintained at the premises covering the site both internally and externally, supported by 31 day recording facilities.
2. The checkout/point of sale shall be manned at all times by a suitably competent member of staff.
3. An adequate intruder alarm system shall be installed and maintained at the premises.
4. Shunt locks shall be installed at the premises.
5. Night pay hatch facilities shall be available at the premises.
6. All fire doors shall be maintained effectively self closing and shall not be held open.
7. The licensee will ensure that notices detailing the actions to be taken in the event of fire or other emergencies including how the fire brigade are summoned are prominently displayed and protected from damage and deterioration.
8. Every member of staff shall receive instruction and training as appropriate to their position in respect of health and safety at work and age related product sales.
9. An adequate number of waste receptacles for use by patrons shall be provided and the premises cleaned daily.
10. All age related products shall only be supplied through supervised sale.
11. The licensee shall operate and maintain a policy requiring the production of proof of age for any sale that takes place where there is any suspicion that the customer is under 21 years of age.
12. Details of all refused sales shall be recorded in a book maintained for that purpose and stored at the point of sale.

**Annex 3 – Conditions attached after a hearing by the licensing authority**

## **Annex 4 - Plans**

**Application to vary a premises licence under the Licensing Act 2003**

**PLEASE READ THE FOLLOWING INSTRUCTIONS FIRST**

Before completing this form please read the guidance notes at the end of the form. If you are completing this form by hand please write legibly in block capitals. In all cases ensure that your answers are inside the boxes and written in black ink. Use additional sheets if necessary.

You may wish to keep a copy of the completed form for your records.

**We** Total UK Limited

*(Insert name(s) of applicant)*

being the premises licence holder, apply to vary a premises licence under section 34 of the Licensing Act 2003 for the premises described in Part 1 below

<b>Premises licence number</b> NWL20345
--

**Part 1 – Premises Details**

<b>Postal address of premises or, if none, ordnance survey map reference or description</b>			
Total Convenience Store 250 Bardon Road			
<b>Post town</b>	Coalville	<b>Post code</b>	LE67 4BL

Telephone number at premises (if any)	
Non-domestic rateable value of premises	£49500.00

**Part 2 – Applicant details**

<b>Daytime contact telephone number</b>			
<b>E-mail address (optional)</b>			
<b>Current postal address if different from premises address</b>	40 Clarendon Road		
<b>Post Town</b>	WATFORD	<b>Postcode</b>	WD17 1JJ

**Part 3 - Variation**

Please tick yes

Do you want the proposed variation to have effect as soon as possible?

If not do you want the variation to take effect from

Day Month Year

**Please describe briefly the nature of the proposed variation (Please see guidance note 1)**

To extend the hours for the sale of alcohol from 00:00 until 23:59 each day of the week and to provide late night refreshment from 23:00 until 05:00 each day of the week. In addition to alter the layout of the premises in accordance with the plan deposited with the Local Authority.

If your proposed variation would mean that 5,000 or more people are expected to attend the premises at any one time, please state the number expected to attend



#### Part 4 Operating Schedule

Please complete those parts of the Operating Schedule below which would be subject to change if this application to vary is successful.

##### Provision of regulated entertainment

Please tick yes

- a) plays (if ticking yes, fill in box A)
- b) films (if ticking yes, fill in box B)
- c) indoor sporting events (if ticking yes, fill in box C)
- d) boxing or wrestling entertainment (if ticking yes, fill in box D)
- e) live music (if ticking yes, fill in box E)
- f) recorded music (if ticking yes, fill in box F)
- g) performances of dance (if ticking yes, fill in box G)
- h) anything of a similar description to that falling within (e), (f) or (g) (if ticking yes, fill in box H)

##### Provision of entertainment facilities:

- i) making music (if ticking yes, fill in box I)
- j) dancing (if ticking yes, fill in box J)
- k) entertainment of a similar description to that falling within (i) or (j) (if ticking yes, fill in box K)

Provision of late night refreshment (if ticking yes, fill in box L)

Sale by retail of alcohol (if ticking yes, fill in box M)

In all cases complete boxes N, O and P

A

<b>Plays</b> Standard days and timings (please read guidance note 6)			<b><u>Will the performance of a play take place indoors or outdoors or both – please tick</u></b> (please read guidance note 2)	Indoors	<input type="checkbox"/>
				Outdoors	<input type="checkbox"/>
				Both	<input type="checkbox"/>
<b>Day</b>	<b>Start</b>	<b>Finish</b>	<b><u>Please give further details here</u></b> (please read guidance note 3)		
Mon					
Tue			<b><u>State any seasonal variations for performing plays</u></b> (please read guidance note 4)		
Wed					
Thur			<b><u>Non standard timings. Where you intend to use the premises for the performance of plays at different times to those listed in the column on the left, please list</u></b> (please read guidance note 5)		
Fri					
Sat					
Sun					

**B**

<b>Films</b> Standard days and timings (please read guidance note 6)			<b>Will the exhibition of films take place indoors or outdoors or both – please tick</b> (please read guidance note 2)	Indoors	<input type="checkbox"/>
				Outdoors	<input type="checkbox"/>
				Both	<input type="checkbox"/>
Day	Start	Finish	<b>Please give further details here</b> (please read guidance note 3)		
Mon					
Tue			<b>State any seasonal variations for the exhibition of films</b> (please read guidance note 4)		
Wed					
Thur			<b>Non standard timings. Where you intend to use the premises for the exhibition of films at different times to those listed in the column on the left, please list</b> (please read guidance note 5)		
Fri					
Sat					
Sun					

C

Indoor sporting events Standard days and timings (please read guidance note 6)			<u>Please give further details</u> (please read guidance note 3)
Day	Start	Finish	
Mon			
Tue			<u>State any seasonal variations for indoor sporting events</u> (please read guidance note 4)
Wed			
Thur			<u>Non standard timings. Where you intend to use the premises for indoor sporting events at different times to those listed in the column on the left, please list</u> (please read guidance note 5)
Fri			
Sat			
Sun			

D

Boxing or wrestling entertainments Standard days and timings (please read guidance note 6)			<b>Will the boxing or wrestling entertainment take place indoors or outdoors or both – please tick</b> (please read guidance note 2)	Indoors	<input type="checkbox"/>
				Outdoors	<input type="checkbox"/>
				Both	<input type="checkbox"/>
Day	Start	Finish			
Mon			<b>Please give further details here</b> (please read guidance note 3)		
Tue					
Wed			<b>State any seasonal variations for boxing or wrestling entertainment</b> (please read guidance note 4)		
Thur					
Fri			<b>Non standard timings. Where you intend to use the premises for boxing or wrestling entertainment at different times to those listed in the column on the left, please list</b> (please read guidance note 5)		
Sat					
Sun					

**E**

<b>Live music</b> Standard days and timings (please read guidance note 6)			<b>Will the performance of live music take place indoors or outdoors or both – please tick</b> (please read guidance note 2)	
			Indoors	<input type="checkbox"/>
			Outdoors	<input type="checkbox"/>
			Both	<input type="checkbox"/>
Day	Start	Finish	<b>Please give further details here</b> (please read guidance note 3)	
Mon				
Tue				
Wed			<b>State any seasonal variations for the performance of live music</b> (please read guidance note 4)	
Thur				
Fri			<b>Non standard timings. Where you intend to use the premises for the performance of live music at different times to those listed in the column on the left, please list</b> (please read guidance note 5)	
Sat				
Sun				

**F**

<b>Recorded music</b> Standard days and timings (please read guidance note 6)			<b><u>Will the playing of recorded music take place indoors or outdoors or both – please tick</u></b> (please read guidance note 2)	Indoors	<input type="checkbox"/>
				Outdoors	<input type="checkbox"/>
				Both	<input type="checkbox"/>
Day	Start	Finish	<b><u>Please give further details here</u></b> (please read guidance note 3)		
Mon					
Tue					
Wed			<b><u>State any seasonal variations for the playing of recorded music</u></b> (please read guidance note 4)		
Thur					
Fri					
Sat					
Sun					

G

Performances of dance Standard days and timings (please read guidance note 6)			<u>Will the performance of dance take place indoors or outdoors or both – please tick</u> (please read guidance note 2)	Indoors	<input type="checkbox"/>
Day	Start	Finish		Outdoors	<input type="checkbox"/>
Mon				Both	<input type="checkbox"/>
Tue				<u>Please give further details here</u> (please read guidance note 3)	
Wed			<u>State any seasonal variations for the performance of dance</u> (please read guidance note 4)		
Thur					
Fri			<u>Non standard timings. Where you intend to use the premises for the performance of dance at different times to those listed in the column on the left, please list</u> (please read guidance note 5)		
Sat					
Sun					



H

<p><b>Anything of a similar description to that falling within (e), (f) or (g)</b> Standard days and timings (please read guidance note 6)</p>			<p><b><u>Please give a description of the type of entertainment you will be providing</u></b></p>		
Day	Start	Finish	<p><b><u>Will this entertainment take place indoors or outdoors or both – please tick</u></b> (please read guidance note 2)</p>	Indoors	<input type="checkbox"/>
Mon				Outdoors	<input type="checkbox"/>
				Both	<input type="checkbox"/>
Tue			<p><b><u>Please give further details here</u></b> (please read guidance note 3)</p>		
Wed					
Thur			<p><b><u>State any seasonal variations for entertainment of a similar description to that falling within (e), (f) or (g)</u></b> (please read guidance note 4)</p>		
Fri					
Sat			<p><b><u>Non standard timings. Where you intend to use the premises for the entertainment of a similar description to that falling within (e), (f) or (g) at different times to those listed in the column on the left, please list</u></b> (please read guidance note 5)</p>		
Sun					

<b>Provision of facilities for making music</b> Standard days and timings (please read guidance note 6)			<b><u>Please give a description of the facilities for making music you will be providing</u></b>	
			<b><u>Will the facilities for making music be indoors or outdoors or both – please tick</u></b> (please read guidance note 2)	
Day	Start	Finish	Indoors	<input type="checkbox"/>
			Outdoors	<input type="checkbox"/>
			Both	<input type="checkbox"/>
Mon			<b><u>Please give further details here</u></b> (please read guidance note 3)	
Tue				
Wed			<b><u>State any seasonal variations for the provision of facilities for making music</u></b> (please read guidance note 4)	
Thur				
Fri			<b><u>Non standard timings. Where you intend to use the premises for provision of facilities for making music at different times to those listed in the column on the left, please list</u></b> (please read guidance note 5)	
Sat				
Sun				

J

<b>Provision of facilities for dancing</b> Standard days and timings (please read guidance note 6)			<b>Will the facilities for dancing be indoors or outdoors or both – please tick</b> (see guidance note 2)	Indoors <input type="checkbox"/>	
				Outdoors <input type="checkbox"/>	
				Both <input type="checkbox"/>	
			<b>Please give a description of the facilities for dancing you will be providing</b>		
Day	Start	Finish			
Mon			<b>Please give further details here</b> (please read guidance note 3)		
Tue					
Wed			<b>State any seasonal variations for providing dancing facilities</b> (please read guidance note 4)		
Thur					
Fri			<b>Non standard timings. Where you intend to use the premises for the provision of facilities for dancing at different times to those listed in the column on the left, please list</b> (please read guidance note 5)		
Sat					
Sun					

K

<b>Provision of facilities for entertainment of a similar description to that falling within i or j</b> Standard days and timings (please read guidance note 6)			<b><u>Please give a description of the type of entertainment facility you will be providing</u></b>		
Day	Start	Finish	<b><u>Will the entertainment facility be indoors or outdoors or both – please tick</u></b> (please read guidance note 2)	Indoors	<input type="checkbox"/>
Mon				Outdoors	<input type="checkbox"/>
				Both	<input type="checkbox"/>
Tue			<b><u>Please give further details here</u></b> (please read guidance note 3)		
Wed					
Thur			<b><u>State any seasonal variations for the provision of facilities for entertainment of a similar description to that falling within i or j</u></b> (please read guidance note 4)		
Fri					
Sat			<b><u>Non standard timings. Where you intend to use the premises for the provision of facilities for entertainment of a similar description to that falling within i or j at different times to those listed in the column on the left, please list</u></b> (please read guidance note 5)		
Sun					

L

Late night refreshment Standard days and timings (please read guidance note 6)			<b><u>Will the provision of late night refreshment take place indoors or outdoors or both – please tick</u></b> (please read guidance note 2)	Indoors	<input type="checkbox"/>
				Outdoors	<input type="checkbox"/>
				Both	<input checked="" type="checkbox"/>
Day	Start	Finish			
Mon	23:00	05:00	<b><u>Please give further details here</u></b> (please read guidance note 3)  Hot food and drinks will be available to customers.		
Tue	23:00	05:00			
Wed	23:00	05:00	<b><u>State any seasonal variations for the provision of late night refreshment</u></b> (please read guidance note 4)		
Thur	23:00	05:00			
Fri	23:00	05:00	<b><u>Non standard timings. Where you intend to use the premises for the provision of late night refreshment at different times, to those listed in the column on the left, please list</u></b> (please read guidance note 5)  23:00 until 05:00 on Good Friday and Christmas Day		
Sat	23:00	05:00			
Sun	23:00	05:00			

M

<b>Supply of alcohol</b> Standard days and timings (please read guidance note 6)			<b>Will the supply of alcohol be for consumption (Please tick box)</b> (please read guidance note 7)	On the premises	<input type="checkbox"/>
				Off the premises	<input checked="" type="checkbox"/>
Day	Start	Finish	Both <input type="checkbox"/>		
Mon	00:00	23:59	<b>State any seasonal variations for the supply of alcohol</b> (please read guidance note 4)		
Tue	00:00	23:59			
Wed	00:00	23:59			
Thur	00:00	23:59	<b>Non-standard timings. Where you intend to use the premises for the supply of alcohol at different times to those listed in the column on the left, please list</b> (please read guidance note 5)		
Fri	00:00	23:59	00:00 until 23:59 on Good Friday and Christmas Day		
Sat	00:00	23:59			
Sun	00:00	23:59			

N

**Please highlight any adult entertainment or services, activities, other entertainment or matters ancillary to the use of the premises that may give rise to concern in respect of children (please read guidance note 8)**

None

O

<b>Hours premises are open to the public</b> Standard days and timings (please read guidance note 6)			<b>State any seasonal variations</b> (please read guidance note 4)
Day	Start	Finish	
Mon	00:00	23:59	<p><b><u>Non standard timings. Where you intend the premises to be open to the public at different times from those listed in the column on the left, please list</u></b> (please read guidance note 5)</p> <p>00:00 until 23:59 each day of the week.</p>
Tue	00:00	23:59	
Wed	00:00	23:59	
Thur	00:00	23:59	
Fri	00:00	23:59	
Sat	00:00	23:59	
Sun	00:00	23:59	

Please identify those conditions currently imposed on the licence which you believe could be removed as a consequence of the proposed variation you are seeking

None

Please tick yes

- I have enclosed the premises licence
- I have enclosed the relevant part of the premises licence



If you have not ticked one of these boxes please fill in reasons for not including the licence, or part of it, below

Reasons why I have failed to enclose the premises licence or relevant part of premises licence



**P** Describe any additional steps you intend to take to promote the four licensing objectives as a result of the proposed variation:

**a) General – all four licensing objectives (b,c,d,e)** (please read guidance note 9)

The premises are a modern convenience store on a forecourt location.

The site provides hot and cold food and drinks to customers via a drinks machine 24 hours per day.

**b) The prevention of crime and disorder**

The premises benefit from CCTV multiplex system covering the site internally and externally supported by 31 day recording facilities.

Checkout/point of sale is manned at all times.

Full alarm system.

Shunt locks and night pay hatch facilities.

**c) Public safety**

The company ensure all Health & Safety provisions are satisfied together with statutory fire regulations.

All Fire doors will be maintained effectively self closing and shall not be held open.

Notices are displayed providing fire evacuation procedure.

All staff trained in basic Health & Safety at work and age related product sales.

**d) The prevention of public nuisance**

Litter bins are provided and site is cleaned daily as part of cleaners duties.

**e) The protection of children from harm**

All age related products are supplied by supervised sale.

ID will be required under Challenge 21 procedure.

A refusals book is operated at the point of sale.

Please tick yes

- I have made or enclosed payment of the fee
- I have sent copies of this application and the plan to responsible authorities and others where applicable
- I understand that I must now advertise my application
- I have enclosed the premises licence or relevant part of it or explanation
- I understand that if I do not comply with the above requirements my application will be rejected

**IT IS AN OFFENCE, LIABLE ON CONVICTION TO A FINE UP TO LEVEL 5 ON THE STANDARD SCALE, UNDER SECTION 158 OF THE LICENSING ACT 2003 TO MAKE A FALSE STATEMENT IN OR IN CONNECTION WITH THIS APPLICATION**

**Part 5 – Signatures** (please read guidance note 10)

**Signature of applicant (the current premises licence holder) or applicant's solicitor or other duly authorised agent** (please read guidance note 11). If signing on behalf of the applicant please state in what capacity.

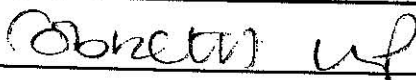
Signature	
Date	30/10/07
Capacity	Solicitors and Authorised Agents on behalf of the Applicant

**Where the premises licence is jointly held signature of 2nd applicant (the current premises licence holder) or 2nd applicant's solicitor or other authorised agent** (please read guidance note 12). If signing on behalf of the applicant please state in what capacity.

Signature	
Date	
Capacity	

**Contact name (where not previously given) and address for correspondence associated with this application (please read guidance note 13)**

Michelle Rockett Paralegal  
Cobbetts LLP  
58 Mosley Street

**Post town** Manchester

**Post code** M2 3HZ

**Telephone number (if any)**

**If you would prefer us to correspond with you by e-mail your e-mail address (optional)**

### Notes for Guidance

**This application cannot be used to vary the licence so as to extend the period for which the licence has effect or to vary substantially the premises to which it relates. If you wish to make that type of change to the premises licence you should make a new premises licence application under section 17 of the Licensing Act 2003.**

1. Describe the premises. For example the type of premises, its general situation and layout and any other information which could be relevant to the licensing objectives. Where your application includes off-supplies of alcohol and you intend to provide a place for consumption of these off-supplies you must include a description of where the place will be and its proximity to the premises.
2. Where taking place in a building or other structure please tick as appropriate. Indoors may include a tent.
3. For example state type of activity to be authorised, if not already stated, and give relevant further details, for example (but not exclusively) whether or not music will be amplified or unamplified.
4. For example (but not exclusively), where the activity will occur on additional days during the summer months.
5. For example (but not exclusively), where you wish the activity to go on longer on a particular day e.g. Christmas Eve.
6. Please give timings in 24 hour clock (e.g. 16:00) and only give details for the days of the week when you intend the premises to be used for the activity.
7. If you wish people to be able to consume alcohol on the premises please tick on, if you wish people to be able to purchase alcohol to consume away from the premises please tick off. If you wish people to be able to do both please tick both.
8. Please give information about anything intended to occur at the premises or ancillary to the use of the premises which may give rise to concern in respect of children regardless of whether you intend children to have access to the premises, for example (but not exclusively) nudity or semi-nudity, films for restricted age groups, the presence of gaming machines.
9. Please list here steps you will take to promote all four licensing objectives together.
10. The application form must be signed.
11. An applicant's agent (for example solicitor) may sign the form on their behalf provided that they have actual authority to do so.
12. Where there is more than one applicant, both applicants or their respective agents must sign the application form.
13. This is the address which we shall use to correspond with you about this application.

**Fire Fighting Equipment**

2 CO2 Extinguishers (Counter)

1 Dry Powder (Store)

Licensable Activity Area

Scale 1:100

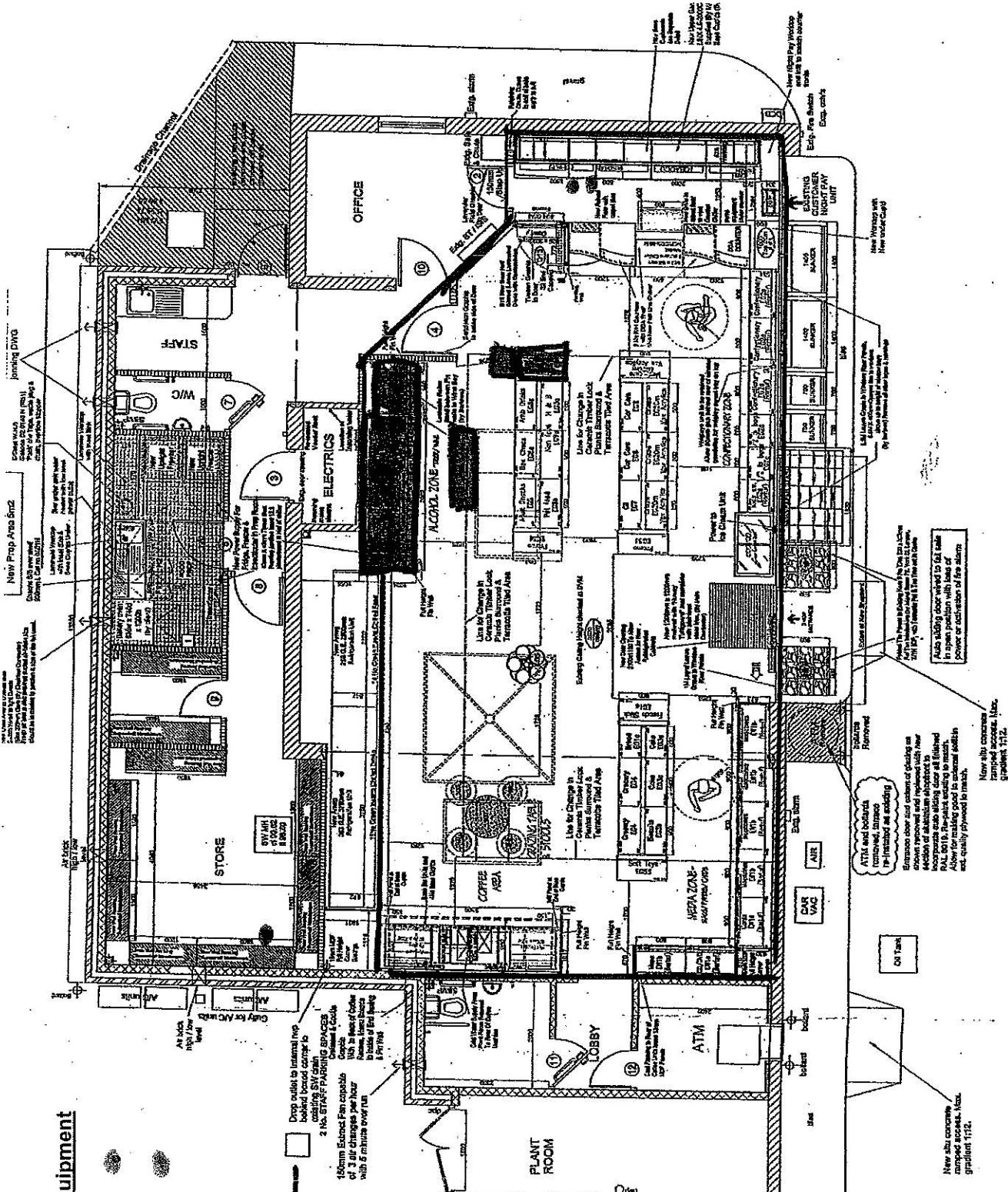

TCS COMVILLE

**APPENDIX 3**

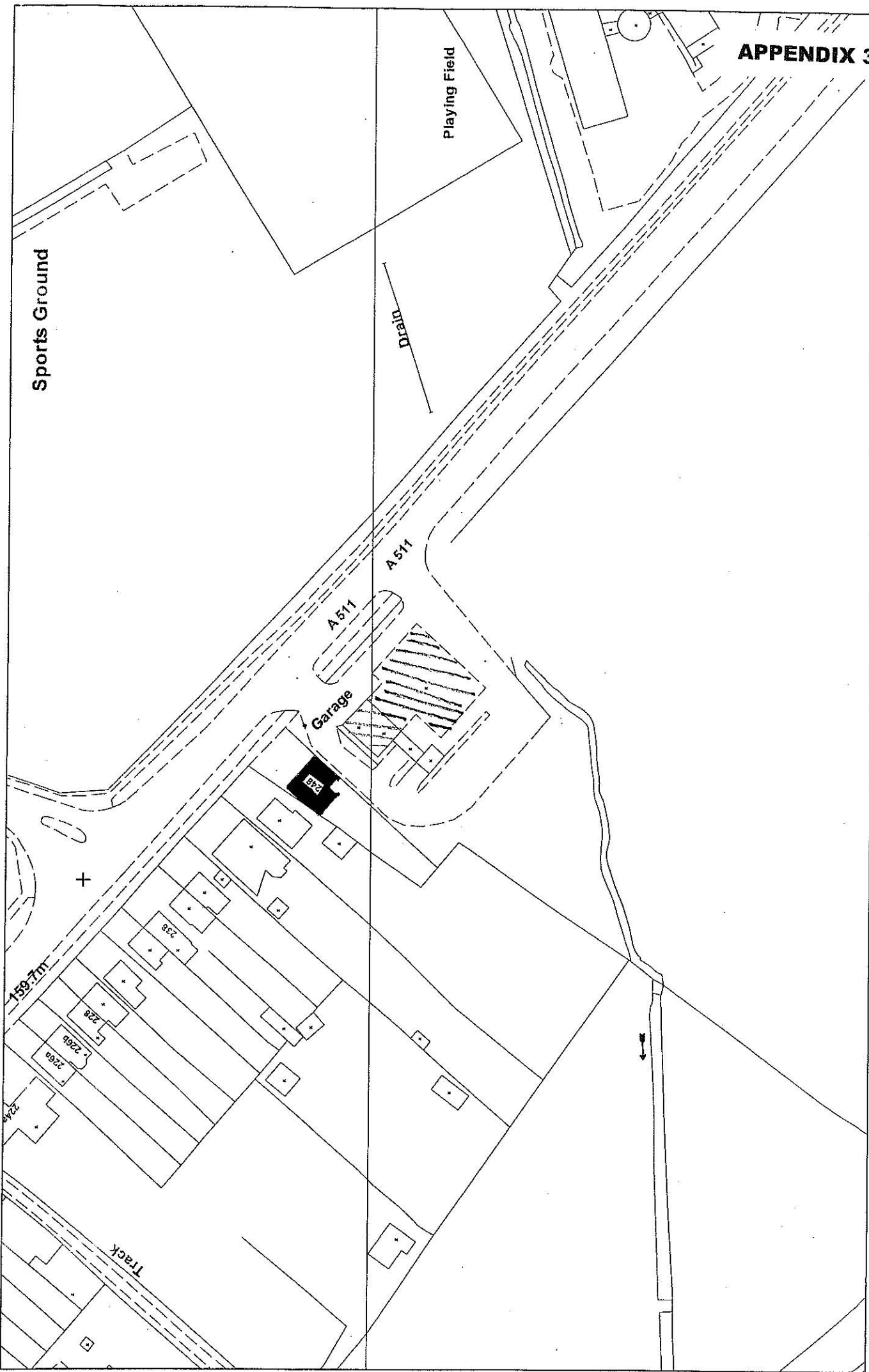

Date: 26 November 2007  
SLA: Not Set  
Scale: 1:1250

Reproduced from the Ordnance Survey map with the permission of the Controller of Her Majesty's Stationary Office © Crown Copyright 2000.  
Unauthorised reproduction infringes Crown Copyright and may lead to prosecution or civil proceedings.

Produced using ESRI (UK)'s MapExplorer 2.0 - <http://www.esriuk.com>

**APPENDIX 4**

Mr J Veasey & Mrs C Beattie  
248 Bardon Road  
Coalville  
LE67 4BL  
03.11.07

Catherine Gale  
Licensing Officer  
NWLDC

Dear Catherine Gale ,

Ref: Total Garage 250 Bardon Road Coalville, We understand that the service station has put in an application for 24hrs license, as the next door neighbors we are writing to you in hope to ask you not to grant this application.

When the license was first applied for we did appose it through the planning department not yourselves as we did not know this was what we should have done.

As you may not be aware the service station has had to close the shop at night because of incidents that have happened, the police I am sure will be aware of these incident and should be documented.

We are sure you will understand that encouraging people to buy alcohol 24 hrs a day will only increase anti social behavior and under age drinking.

The amount of beer cans, bottles ,etc will only increase and the disturbance to the service stations neighbors, with their customers using the station as an out side toilet urinating round the side of the garage among other things.

We know other residents do not wish this license to be granted and we are sure they will be writing to you themselves.

Please listen to what the residents say as we have to live with the rubbish that the garage customers leave behind, we do have an off license and a pub and a super market selling liquor, we do not see the need for a garage to encourage drink driving.

Yours Sincerely

J Veasey  
C Beattie

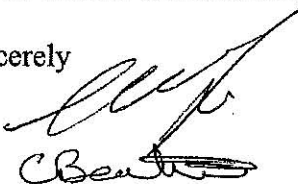
Handwritten signatures of J Veasey and C Beattie. The signature for J Veasey is a cursive 'J Veasey' and the signature for C Beattie is a cursive 'C Beattie'.